NEW YEAR—NEW LEGAL GIRLS!

WIN MY PANTIES!

HUSTLER® BARELY LEGAL®

JANUARY 2021

SWEET PINK POON

PUFFY-NIPPED NYMPHOS

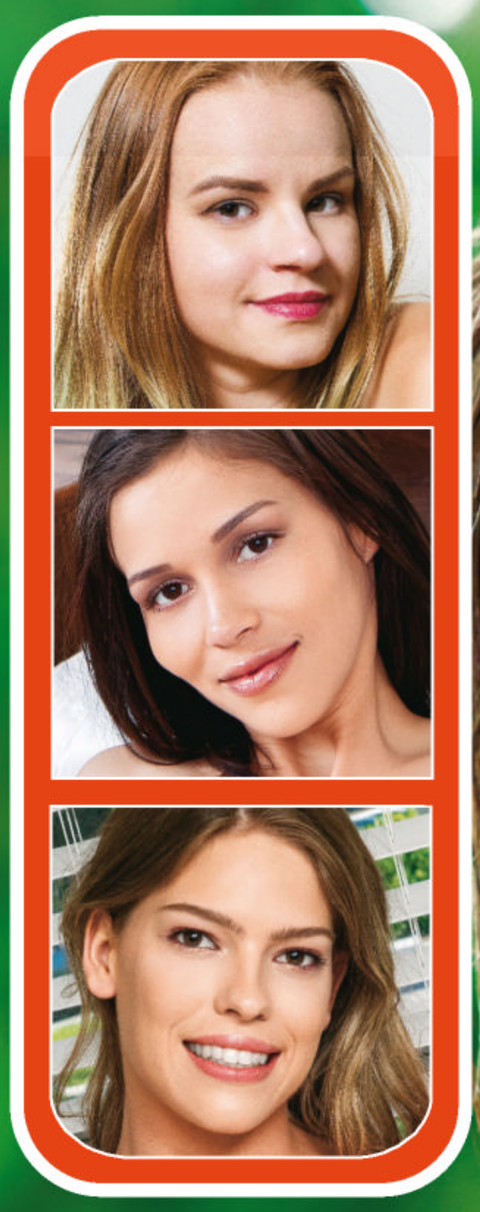

COVER TEEN
MELISSA

Warning: Material is of an adult nature. This literature is not intended for minors, and under no circumstances are they to view it, possess it or place orders for merchandise offered herein.

HEY DADDY! CALL ME!

BARELY LEGAL FANTASY!

I'VE BEEN SO BAD. SPANK ME?

CALL! 1-800 TEEN ASS 8 3 3 6 2 7 7

CALL NOW! ONLY 89¢ PER MIN 1-800 TO-WHORE 8 6 9 4 6 7 3

CALL! 1-800 TEEN SEX! 8 3 3 6 7 3 9

HD VOICE

UM, I'M REALLY TIGHT!

B057 ALL GIRLS ARE 18+

ADULTS 18+ ONLY. Most major credit cards accepted & check by phone. As low as $0.89 to $5.99 /min. Premium & access fees may apply.

BARELY LEGAL®

larry flynt **editor and publisher**

liz flynt vice-president, administration/ associate publisher

lisa jenio executive editor
lisa leighton art director

records & archives
sean berrios product licensing manager
paul berrios content and compliance coordinator/ custodian of records

network systems
andrea landrum network systems director

production
gina j. lee production director

advertising
wendy camacho advertising production coordinator

for advertising inquiries:
HustlerAdSales@lfp.com
Advertising@HustlerMagazine.com
323-951-7907

To model in BARELY LEGAL, call 323-651-5400, ext. 7109, or email talent@lfp.com.

subscriptions
subscriptions customer service
(800) 566-5760
HUScs@magserv.com

BarelyLegalSub.com
HustlerNewsstand.com

COVER PHOTO BY THISYEARSMODEL.COM

LFP Publishing Group, LLC does not endorse and assumes no liability for any of the products or claims of service advertised in this magazine.

INSIDE A BARELY LEGAL GIRL

Hey! It's me, Lindsey. You guys, it's a new year, and I have just one resolution: to make BARELY LEGAL the best magazine ever.

"What?" you're saying. "Wasn't that Lindsey's resolution *last* year?"

Yes, it was. It's my resolution every single day! But it's a tough one to keep alone.

That's where *you* guys come in. When you write and tell me what you like (and what you *don't* like), I know I'm on the right track. It's like we're on a naughty team together!

So *thank* you, my favorite sexxxy teammates—and please keep those cards, letters, and emails coming. :)

Wishing you a happy, healthy, and *hot* 2021!

xxx Lindsey

Lindsey
Special Consulting Editor

BARELY LEGAL®

CONTENTS

JANUARY 2021

3 **INSIDE A BARELY LEGAL GIRL**

6 **MELISSA**
FRIEND WITH BENEFITS

16 **DEAR BARELY LEGAL**

20 **UNDER YOUR THUMB**
BARELY LEGAL CONFESSION

28 **LINN**
FIRST TIME FOR EVERYTHING

34 **BARELY LEGAL SLUMBER PARTY**

36 **KARTER FOXX**
BURNING LOVE

48 **MARILYN SUGAR**
TEEN QUEEN
OF THE MONTH

60 **JACKIE ROGEN**
DADDY'S GIRL
PANTY GIVEAWAY CONTEST!

72 **LEAH LEE**
KEEP IT UP

84 **LISA NEILS & CHARLIE LAINE**
COUPLE OF THE MONTH

90 **MISTY**
WET DREAMER
BARELY LEGAL CLASSIC

BARELY LEGAL (ISSN 1078-4160), Vol. 28, No. 5 January 2021. Published monthly, except twice in March by LFP Publishing Group, LLC, 8484 Wilshire Blvd., Suite 900, Beverly Hills, CA 90211.

Copyright © 2020, LFP Publishing Group, LLC. All rights reserved. Nothing herein may be reproduced in whole or in part without written permission of the publisher. Return postage must accompany all manuscripts, photographs, drawings, etc., if they are to be returned, and LFP Publishing Group, LLC assumes no responsibility for unsolicited materials. All letters sent to **BARELY LEGAL** will be treated as unconditionally assigned for publication and copyright purposes and as subject to **BARELY LEGAL**'s right to edit and comment editorially. Any similarity between persons and places in fictional portions of this magazine and any real persons and places is purely coincidental. All photos posed by professional models except as otherwise noted. Neither said photos, nor words used to describe them, are meant to depict models' actual conduct, statements or personalities.

SUBSCRIPTION INFORMATION: For subscription customer service, call (800) 345-7413. A one year subscription is $39.95 (12 issues). This price represents BARELY LEGAL's standard subscription rate and should not be confused with special subscription offers sometimes advertised. **No Canadian or other foreign orders accepted**. Back issues are $15 each, plus $5.75 shipping. Change of address: Allow six weeks' advance notice and send in both your old and new addresses. ATTN. POSTMASTER: Send change of address to: BARELY LEGAL Magazine, P.O. Box 16988, North Hollywood, CA 91615-9361. Periodicals postage paid at Beverly Hills, California, and at additional mailing offices. BARELY LEGAL is registered in the United States Patent and Trademark Office to LFP IP, LLC, which licenses the mark to LFP Publishing Group, LLC. **PRINTED IN CANADA**

The publisher maintains the records relating to images in this periodical required by 18 U.S.C. §2257, which records are located at the office of the manufacturer, 8484 Wilshire Blvd., Beverly Hills, CA 90211, custodian of records. All nude models are 18 years of age or older. Date of publication is 11/24/20.

60

48

72

84

90

MELISSA

friend with benefits

Hey, guys! It's Stacy the intern. Could college freshman Melissa *be* any hotter?

Hey, Melissa! How would you describe yourself?
I'm a fun, open-minded, positive free spirit. I don't spend a lot of time getting upset about things.
What do you do for fun?
Party with friends, hang out at the beach, binge-watch classic TV shows.
What's your favorite classic TV show?
Definitely *Friends*. I have entire episodes memorized.
How often do you masturbate?
Mmm—not that often. When I'm horny I have sex.
Do you have a boyfriend?
No, but I have a lot of *special* friends. Of both sexes. ;)

PHOTOGRAPHY BY THISYEARSMODEL.COM

Do you *want* a boyfriend or girlfriend?
I guess I will someday, if I can't find people to have sex with me.
Do you think that will ever happen?
Not really!
I have a question for you from one of our readers, A.G.F. from Illinois: "Would you let a guy smell your panties while you're wearing them?"
Sure. Then what? Will he lick my pussy while he's down there?
Do you like that?
It's the most amazing thing ever! I mean, who even came up with the idea of doing it?
You're in college—look it up.
I will!
Will you come back and tell us what you found?
Sure! But give me a few months. I need time to do some field research. ;) ★

AGE: 18
HEIGHT: 5-3
WEIGHT: 108 POUNDS
MEASUREMENTS: 34C-23-34
HOMETOWN: SAN DIEGO

DEAR BARELY LEGAL

WE LOVE WHEN YOU GUYS WRITE TO US!
Send your cards and letters to Dear BARELY LEGAL, 8484 Wilshire Blvd., Suite 900, Beverly Hills, CA 90211, or e-mail us at barelylegal@lfp.com.

SEPTEMBER 2020 PANTY CONTEST WINNER!

Thank you to everyone who entered. Congratulations, Mike K.!

BARELY LEGAL,
Candy is my favorite name for a girl. My girlfriend Tabitha and I think Candy is so hot and sexy. Tabitha wants to wear Candy's underwear while I fuck her hard. She loves to wear other girls' underwear while we fuck. Sometimes she likes me to put them on just so she can pull them off.

We have a whole collection of other girls' underwear. Now we would love to have Candy's.

Mike K.
Iowa

Most delicious Lindsey,
I hope I find you and the staff of BL staying safe there in California during these challenging times.

First: I want to thank you for allowing us to enjoy Mackenzie Mace, Tiffany Tatum, and Allie Addison again. All three are personal favorites of mine. Especially Allie—she looks like a tiny angel, but I bet she's a vixen in bed.

Second: When Stacy the intern asked Lola how her pussy tastes, she answered, "I taste like cherries." Lindsey, I couldn't sleep and stayed awake all night imagining what (hint, hint) yours tastes like.

Love forever,
A.G.F.
Illinois

Well, A.G.F., no one has ever told me what my pussy tastes like, but I licked a small sample off of my finger just now, and I would say I taste sort of like—cantaloupe. I hope that's not too boring. :)

Oh, and since you mentioned sexy Lola—look for her return appearance sometime in 2021! ***—Lindsey***

To Lindsey,
Just right on for the September issue. I love Mackenzie Mace and Candy and Lola. But the one I just love to jerk off to is the Teen Queen of the Month, Victorie. I'd love to see Victorie over and over again. She can be my camp counselor.

Mark
Idaho

Thanks, Mark! We think Victorie is going to make a great camp counselor—especially when it comes to pitching tents. ;)
—Lindsey

Dear Lindsey,
It's always a huge honor when I see you all have one of my letters in print, as you did in the September 2020 issue. I can only imagine how many thousands of letters you get in regards to all of your gorgeous models each month.

This issue, in fact, has on the cover all three of the models that I'm going to refer to:

Mackenzie Mace: I always love it when the models have such beautiful smiles when posing nude. They are so comfortable with their bodies and their inner souls to do it. While all of Mackenzie's are so perfect, I must say that my favorite is on page 12, where she only has earrings on, and showing such a perfect body to match her beautiful eyes and smile.

Tiffany Tatum: Her last two appearances have had her answering at least one question of mine. My favorite picture of hers is on page 62, where she's playing with her long blond hair and showing off that newly grown bush!

Sabrina (BARELY LEGAL Classic): Somewhere out there is some lucky bastard that Sabrina has been fucking the shit out of every night! What I like best about her pictorial is she's all but nude from the very start! I'd have to say that her picture on page 90 is probably my favorite, as she's showing off those perfect legs, those great tits begging to be sucked on, that gorgeous bush, and those exquisite pussy lips! A close second picture, however, would be her last one, as she is showing off her adorable little grin and that ass that anybody would love to fuck or even lick!

Please keep bringing us all of the Mackenzies, Tiffanies, and Sabrinas that you can! Our dicks thank you!

Wilson
South Carolina

Wilson, our pussies thank YOU! ***—Lindsey***

Dear BARELY LEGAL,
I came across the May 2020 issue of *Hustler*. Autumn Falls and Iris Ivy would be perfect for *All Bush*.

Peter
Maryland

Peter, thank you for the suggestions! We definitely think alike, 'cause Iris Ivy is in the 34th volume of Best of BARELY LEGAL Presents: All Bush, which went on sale December 8.

If you can't find the latest All Bush at your local newsstand, don't worry. You can order it online at HustlerNewsstand.com, or you can send a check or money order for $18 (includes shipping) to: LFP Back Issues, 8484 Wilshire Blvd., Suite 900, Beverly Hills, CA 90211. (No international orders—sorry!)
—Lindsey

Dear Lindsey,
Seeing you in the September issue (Inside a BARELY LEGAL Girl) had me stunned like a deer in headlights. I can't stop popping my cork to you! So to quote my favorite song from *The Rocky Horror Picture Show*: "Dammit, Janet, I love you!"

Well, goddammit, it's true—I love you, Lindsey!! I'm fantasizing about you and me doing the naughty. And if it wasn't for this virus, I would be very pleased to live out my fantasies with you in bed.

Love ya,
J.R.
by email

Aw, J.R.—your sweet letter is making me feel shy. But not TOO shy. I hope you like my photo this month. :) ***—Lindsey***

DEAR BARELY LEGAL READERS

Hey, guys! It's me, Lindsey. My question this month is: **What is your number-one New Year's resolution?** Can't wait to hear from you!

YEAH, BABY...
I KNOW U WANT IT!!!
1-800 WET-TEEN 9 3 8 8 3 3 6
PRICES RANGE FROM $1.99 – $5.99 PER MINUTE. SURCHARGES MAY APPLY. ADULTS 18+ ONLY.
B049

WHY DONTCHA BURY YO FACE IN MY BIG...
1-800 BLACK ASS! 2 5 2 2 5 2 7
TIGHT, BLACK PUSSY BABY!!
1-800 DARK TWAT 3 2 7 5 8 9 2
B017 $2.98 per/min. plus a small $2.98 connection fee, credit cards & check by phone. Adults 18+ only.

Get some now!

1-800 JACK OFF
5 2 2 5 6 3 3

TIGHT Teen PU$$Y!

ALL GIRLS ARE 18+

1-800-TO-WHORE
8 6 9 4 6 7 3

Most major credit cards accepted & check by phone: JACK OFF $1.98 to $3.98 per/min. +a small $2.98 connection fee. B004

1-800 FUCK TEEN
3 8 2 5 8 3 3 6

Slip It In Mister!

PRICES RANGE FROM $1.99 – $5.99 PER MINUTE, SURCHARGES MAY APPLY. ALL CREDIT / DEBIT CARDS ACCEPTED OR CHECK BY PHONE. ALL MODELS 18+. B011

HD VOICE

My orthodontist was *so* mad at me. I finally got my braces off the beginning of senior year, which was going to make the year extra awesome. But Dr. Hoffman said I was completely ruining his work with my constant thumbsucking. It's a hard habit to break after 18 years, but I promised him I'd really, really try.

I thought I would go insane! I tried wearing gloves. I put cayenne pepper on my thumbs. Nothing worked.

"I can't keep my thumb out of my mouth," I told my psychology study partner Jonah one day after school in my room. "Dr. Hoffman is going to *kill* me. What do I do?"

"That's easy," he said. "You just need an oral-gratification substitute."

He stood up and unzipped his jeans.

I was a little shocked, 'cause me and Jonah had never even kissed before. But once I took a closer look, the shock went away. His penis was *gorgeous*—like a giant superthumb. My mouth watered.

I got to my knees, stuffed his peen in my mouth, and started sucking. The motion of the warm, salty flesh sliding in and out of my mouth was *so* comforting. I could have sucked for hours. But I stopped.

"Isn't this just as bad for my teeth alignment?" I asked Jonah. "Worse, even?"

He groaned.

"No," he said, placing his hand on the back of my head. "But if you're really worried, you can always take a break from sucking and lick up and down and around the shaft. And don't forget the balls."

Jonah shoved his thing all the way in. It already felt huge in my mouth, but the more I sucked, the bigger and fatter it got, until finally it *burst*. Hot juice ran down my throat, filling my tummy. My whole body felt like it was glowing.

"Okay," I said, licking some stray drops off my lips. "That's the only thing I ever want in my mouth."

Jonah and I started having daily BJs. But I guess I forgot about the balls and sucked too much, because at my next checkup Dr. Hoffman reprimanded me. I had to prove to him that I wasn't still sucking…my thumb.

Thank goodness he believed me. Now, as long as I wear a retainer at night and see him every week instead of once a month, I can suck all I want. ★

PHOTOGRAPHY BY THISYEARSMODEL.COM

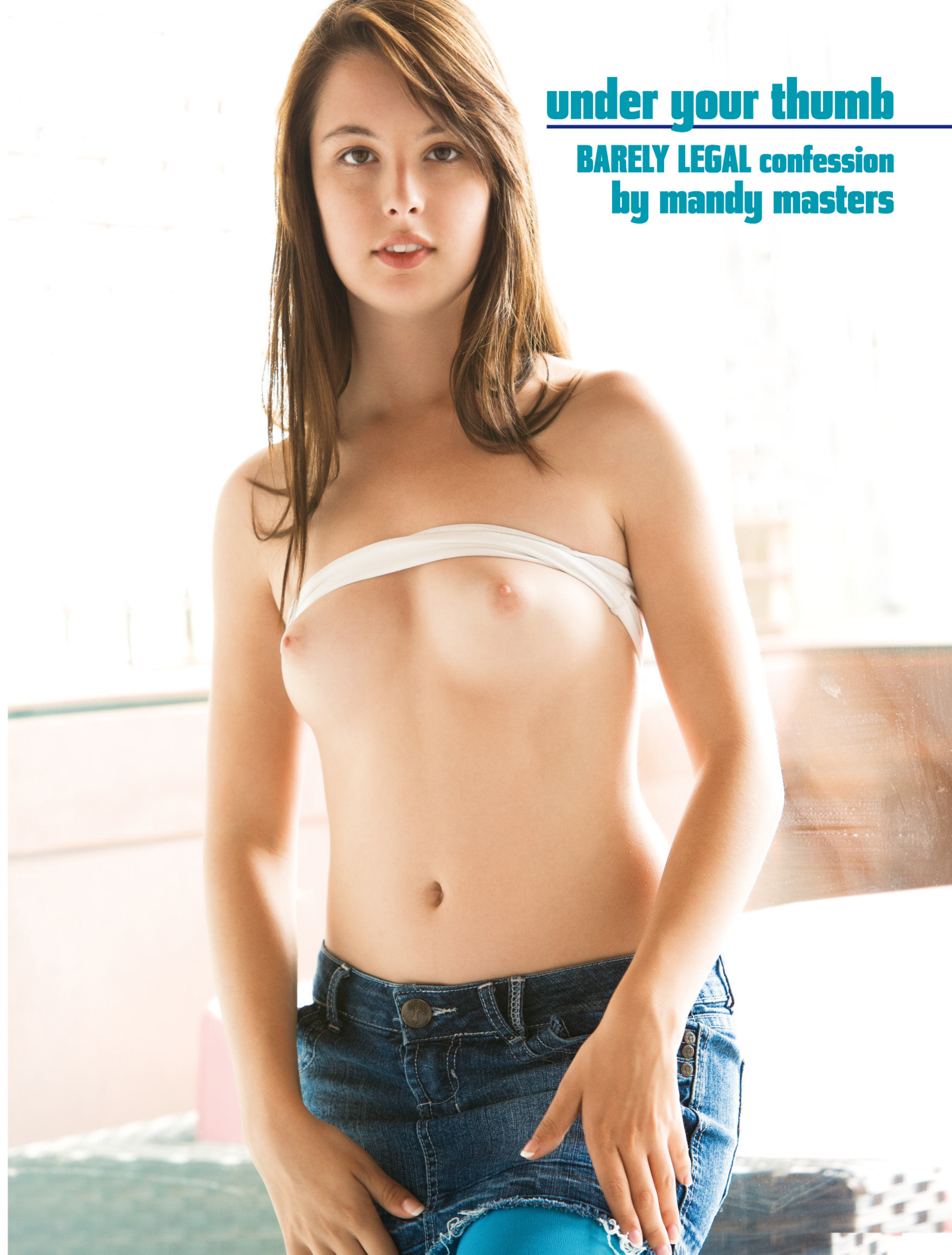

under your thumb

BARELY LEGAL confession by mandy masters

AGE: 18
HEIGHT: 5-1
WEIGHT: 100 POUNDS
MEASUREMENTS: 32A-21-30
HOMETOWN: EDISON, N.J.

LINN

first time for everything

PHOTOGRAPHY BY ROSE HAYDEN

Hey, it's Lindsey. High school senior Linn did a great job her first time naked in front of a camera!

Hey, Linn! Did you like posing nude?
Well, at first I felt almost silly, but then I felt sexy.
Why silly?
Because I'm not a professional model. Who would want to look at me naked?
We all would! What do you think is your best physical feature?
My eyes.
What turns you on the most?
Kissing.
That reminds me, one of our readers has a question for you. A.G.F. from Illinois asks: "Do you enjoy when a guy licks you during foreplay?"
I'm not actually that good at foreplay.
What do you mean?
I mean I can't really relax during it because I feel like the guy is doing all the work, and that's not fair.
I don't think it's really *work*...
Anyway I would rather just give them a blowjob or go right to the sex.
Do you enjoy the sex?
Yes, I love it! I love the feeling of my pussy being full.
But you've never let a guy lick you down there and give you an orgasm.
No. Maybe I will. Someday.
Boy, I wish I could be you that day! ★

AGE: 18
HEIGHT: 5-6
WEIGHT: 123 POUNDS
MEASUREMENTS: 36C-26-36
HOMETOWN: LAFAYETTE, IND.

BARELY LEGAL

SLUMBER PARTY

EARN UP TO $2,500!

ATTENTION, ALL 18-AND-OVER CUTIE PIES!

Become an amateur model for BARELY LEGAL today. Snap a clear, color picture, and mail it to BARELY LEGAL Slumber Party, 8484 Wilshire Blvd., Suite 900, Beverly Hills, CA 90211. Every little hottie whose picture we print gets $250 and a chance at posing for a layout worth up to $2,500. Fill out the model release on the last page of this section and include a color copy of a valid ID. Join the *Slumber Party*!

Name: Stephie
Hometown: Reno, Nevada
Occupation: Set builder.
Favorite hobbies: Crocheting ('cause I'm rapidly aging into an old lady) and fabrication. I'm always building something with wood, metal, or plastics.
Best physical feature: Eyes or lips.
Sexual personality: Adventurous. I am willing to try everything a few times.
Biggest turn-on: Kissing or biting my neck always sends shivers down my spine.
Favorite position: Doggy. I feel like it hits all the right spots, paired with a good, deep dicking and a creampie—*mmm*, I'm getting wet just thinking about it!
Hottest fantasies: I have one about being gangbanged and another involving copious quantities of butterscotch pudding.
Reason for posing: I feel like it is very rebellious and a way to kind of stick it to the Man.

—photos by friend

please print clearly

model release ❋ submission form

MORE CASH FOR BUSH

EARN UP TO $2,500 CASH!

To submit to BARELY LEGAL *Slumber Party*, you must be 18 years of age or older at the time the photographs, transparencies or digital images were taken, and you must fill out and send a signed original of this entire model release/form; a legible **COLOR** photocopy of a valid government-issued driver's license, passport or state ID card (with photo, date of birth and signature); and a color photo of you holding this completed model release/form and the government-issued identification document. All submissions must include sharply focused color prints, transparencies or digital images. All photos become the unreturnable property of LFP Publishing Group, LLC, which buys all rights in perpetuity to photos we purchase. Get $250 if we publish your photo, and the chance to pose for a layout worth up to $2,500. Send photos, identification and this release to BARELY LEGAL *Slumber Party*, 8484 Wilshire Blvd., Suite 900, Beverly Hills, CA 90211. No purchase necessary.

Model's name _____ Name to be published _____

Date images were produced (month/day/year) _____ Date of birth _____

Phone (include area code) _____ Model's Social Security number _____

Personal e-mail address _____

Address _____

City _____ State _____ Zip _____

Reasons I am most likely to succeed in life _____

Career ambitions _____

Hobbies _____

Sexual fantasies (include separate sheet if necessary) _____

Warning: ***Anyone falsely signing this release form other than the model or photographer described herein may be subject to monetary damages and/or prosecution. The undersigned hereby declare under penalty of perjury that all of the information set forth is true and correct.***

I hereby declare that I am the individual depicted in the photographs, transparencies or digital images submitted with this model release and that I was at least eighteen (18) years of age at the time I posed for the photographs, transparencies or digital images submitted herewith. I authorize LFP Publishing Group, LLC to disclose this information as required by law.

Model's legal signature (each individual pictured must provide release) _____ Date (month/date/year) _____

In consideration of $250 for photographs, I grant to LFP Publishing Group, LLC all rights of every kind whatsoever, whether now known or unknown, exclusively and perpetually, in any submitted photographs of myself [the "Images"]. Without limiting the generality of the foregoing, and in addition thereto, I further grant to LFP Publishing Group, LLC and its affiliates and assigns, the following perpetual and exclusive rights: (1) to copyright, copy or reproduce, by any present or future means, all or any part of the Images; (2) to exhibit, sell, assign and transmit, and license others to do so (whether by means of still photographs, magazines, newspapers, radio, television, televised motion pictures, videodiscs, videocassettes, videotapes, computer, CD-ROM, Internet transmission or any other means now known or unknown) any or all of the Images; (3) to use the Images in connection with advertising as well as for commercial exploitation, including, without limitation, in magazines, newspapers, books, one-sheets, flyers, catalogs, and covers or wrappers of recordings, discs, CD-ROMs, tapes and/or cassettes, and in connection with the sale of any by-products or merchandising; (4) to use the Images, or any parts thereof, as a portion of a motion picture or other work (and for the advertising thereof) and in connection with the sale of any by-products or merchandise relating thereto, and to reproduce and/or transmit the same by and in any and all media; and (5) to edit, add to, subtract from, arrange, rearrange, distort and revise the Images in any manner as LFP Publishing Group, LLC may, in its sole and complete discretion, determine, from time to time. I certify that I was 18 years of age or older at the time my photographs were shot, and that I am of full age and am possessed of full legal capacity to execute the foregoing authorization. I authorize LFP Publishing Group, LLC to disclose this information as required by law.

AMATEUR MODEL'S PHOTOGRAPHER: _____

_____ (PRINT NAME, ADDRESS AND TELEPHONE NUMBER OR E-MAIL ADDRESS LEGIBLY IN BLOCK LETTERS)

I declare that I am the sole photographer of the Image(s) submitted herewith; I own all intellectual property rights, including the copyrights, in the Image(s); I submit the Image(s) for consideration for publication in BARELY LEGAL Magazine. If any Image(s) so submitted are published in BARELY LEGAL Magazine, or its affiliates, licensees or assigns, then I hereby grant worldwide reproduction, exhibition and display rights in all media and in perpetuity in all Images so submitted, published or posted, including the right to alter or edit said Images, to LFP Publishing Group, LLC and its affiliates, licensees and assigns.

Photographer's legal signature _____ Date (month/date/year) _____

Note: ***Money sent to model only.***

KARTER
FOXX
burning love
PHOTOGRAPHY BY THISYEARSMODEL.COM

Stacy the intern here. You guys, I almost went up in flames during porn hottie Karter's last appearance (August 2020). Will I survive this time?

Hey, Karter! Let me just crank up the air conditioner before we begin…
It's not even hot outside!
I know. Okay, let's start with something gentle and not too sexy: What is your relationship status?
Single. I just want to have fun.
Do you have fuck buddies?
No, I don't need them. If I get horny, I take care of myself.
Do you masturbate a lot?
All the time! It's my favorite activity.
What do you think about while you're doing it?
How happy I'm going to be when I come.
What do you look for in a guy?
A good personality. Looks aren't important.
What about in a girl?
I like girls who take care of their pussy. Do you take care of yours?
This stupid air conditioner is *barely* working. Do you swallow?
Yes!
What's your favorite position?
Doggy-style.
Where do you like guys to come?
On my ass or face.
Do you like when they come inside you?
Sometimes, yes. I like to eat cum out of my pussy. *Mmm*! Sort of craving that right now.
I'm feeling a little faint from the heat. I have to go…rest.
Okay, take it easy. Just think about how happy you're going to be in a few minutes. ;) ★

AGE: 22
HEIGHT: 5-5
WEIGHT: 112 POUNDS
MEASUREMENTS: 33C-25-36
HOMETOWN: LAS VEGAS

See Karter in *BARELY LEGAL #158*.
To order, visit HustlerHollywood.com.

SUBSCRIBE &

GET 20 FULL-LENGTH movies delivered to your door!

2 movies in each DVD!

BONUS GIFT OFFER!

Get a FREE issue of YOUNG & SEXY with BONUS DVD!

Delivered Fully Wrapped in Grey Plastic

SAVE OVER $100!

go online: BarelyLegalSub.com

Please send me 10 issues + 10 DVDs (2 feature-length movies in each DVD–THAT'S 20 MOVIES!) for only $39.95! I'll save over $100 off the newsstand price!

Plus, I'll receive my FREE issue of YOUNG & SEXY magazine with Bonus DVD with my paid order.

NAME (Please Print)

ADDRESS *(No international orders accepted.)* CITY/STATE/ZIP

E-MAIL PHONE NUMBER

X

SIGNATURE (I am 18 years of age or older.)

☐ PAYMENT ENCLOSED CHARGE MY: ☐ VISA ☐ MasterCard

(Make check or money order payable to LFP PUBLISHING GROUP.)

Send coupon & payment to: LFP PUBLISHING GROUP - SUB (BL)
P.O. BOX 16466, NORTH HOLLYWOOD, CA 91615

CREDIT CARD NUMBER EXPIRE DATE

CODE: CJVAA-Y

For Faster Service go to HustlerNewsstand.com or call (800)345-7413 *For DIGITAL SUBSCRIPTIONS go to: www.skinmagz.com/BL*

SUBSCRIPTION OFFER WITH DVD NOW PERMITTED IN ALL STATES & ZIP CODES. BARELY LEGAL SUBSCRIPTIONS PROHIBITED AT ALL CORRECTIONAL FACILITIES. FREE *Young & Sexy* Issue with BONUS DVD offer valid with paid BARELY LEGAL subscription order while supplies last; items will be shipped after receipt of paid order.

1-800
SUCK
7 8 2 5
DICK
3 4 2
your cock makes my mouth water!
$0.99-$2.99 per/min. Premium and access fees may apply. Adults 18+.
call me! xoxo
B031

ONLY
89¢ PER MIN
SUCK IT!
LICK IT!
FUCK IT!
1-800
TO-WHORE
8 6 9 4 6 7 3
Wet as fuck for you Daddy, call me!!
B043
*At least 18 yrs of age. Credit card / adults 18+ only

PEP LOVE
505.796.6381
Call P&P.
You Deserve It.
-xo Amie
PEPLOVE.COM
Explore your most taboo desires
with the Ladies of P&P
KINKY FETISH CONVERSATION SINCE 1990

Hey, it's Lindsey. Glamorous Czech porn starlet Marilyn is as gorgeous as her idol, in my humble opinion.

About me: I love being a porn actress. It was always my dream, and now it came true!
Best physical feature: My eyes, because I like the color (green-gray).
Best thing about doing porn: I love to be recorded while having sex, and then it is shared with the world!
Favorite hobbies: Traveling, shopping, spending time with my friends and family, going to parties and music festivals.
Favorite music: Rap, DnB, and grime.
All-time idol: Marilyn Monroe. I love her so much. That's how I got my name.
Guilty pleasure: Trying lots of different makeup. But I don't really feel guilty about it!
Favorite way to masturbate: I use sex toys every day. Clit stimulators are my favorite.
Favorite sexual activity: I love sucking big cocks.
Spit or swallow: Swallow.
Favorite position: Spoon. I have the biggest orgasm this way.
Favorite place for a guy to come: My face or inside me.
To bi or not to bi: I like being with a woman best if a man joins us. ;)
Anal sex, yes or no: Yes!
Favorite fantasy: A gangbang! This is my favorite porn to watch.
Philosophy in life: I do what makes me happy.
Future goal: To be a big, famous porn star. ★

PHOTOGRAPHY BY JANA KRENOVÁ

Follow
Marilyn on Twitter:
@XMarilynSugar
MARILYN
SUGAR
TEEN QUEEN
OF THE
MONTH

AGE: 18
HEIGHT: 5-4
WEIGHT: 116 POUNDS
MEASUREMENTS: 36A-25-31
HOMETOWN: PRAGUE, CZECH REPUBLIC

Do what makes
you happy!
Love,
Marilyn

CALL 1❤800❤448❤GIRL
4475
BARELY LEGAL®
$3.99 PER MINUTE. CALLER MUST BE OVER 18.
❤ JANUARY 2021 ❤

JACKIE ROGEN

daddy's girl

PHOTOGRAPHY BY THISYEARSMODEL.COM

Hello, everybody! It's me, Abby the intern. Porn cutie Jackie makes me wish I was a lot older.

Hey, Jackie! Did you like posing for us?
Yes, I love being naked in front of people. It makes me wet!
What do you like best about doing porn?
I'm always horny, and it's totally normal in porn to have sex all the time.
What is your best physical feature?
My bubble butt.
How often do you masturbate?
At least once a day.
What's your favorite method?
I usually use my hands. Sometimes a vibrator.
Do you think about anything while you do it?
I picture an older man dominating me.
Do you have sex with a lot of older men?
No, I wish! The only older man I've been with was for a scene. It was *so* hot.
Why don't you have sex with them in your personal life?
I'm too shy to tell them that I like them!
How would you describe your ideal older man?
He's tall and has a beard and messy, kinky hair, and he's funny. Like Seth Rogen.
Your porn name is Rogen.
Yes, that's how much I love him!
Do you like older women, too?
I *love* MILFs.
How would you describe your ideal older woman?
She has a big butt and a flat chest.
That's me! Except for the old part…
You'll be old someday. ;) ★

Follow
Jackie on Twitter:
@jackie_rogen

NO

NO TALKI
Jackie
was
here!

AGE: 18
HEIGHT: 5-2
WEIGHT: 105 POUNDS
MEASUREMENTS: 34A-22-32
HOMETOWN: FORT WORTH, TEX.

4280

establishment
A
B
C
D
E
F
2551
3603
4280

WIN JACKIE'S PANTIES!

To enter the contest, all you have to do is send us a letter saying *why* you want Jackie's panties and what you plan to do with them. All entry letters will be read and evaluated by the BARELY LEGAL staff. Whoever writes the best letter, according to the staff, will win Jackie's autographed undies! The winning letter will also be published in the May 2021 issue of BARELY LEGAL.

Your letter must be postmarked by January 12, 2021. Please remember to include your full name, address, and phone number, and be sure to read the contest rules carefully!

RULES: No purchase necessary. Must be 18 or older to enter. Email your entry letter to barelylegal@lfp.com; or mail your letter to Panty Giveaway Contest, c/o BARELY LEGAL, 8484 Wilshire Blvd., Suite 900, Beverly Hills, CA 90211. The best letter, as determined by the BARELY LEGAL staff, will win. A purchase would not affect your chances of winning. This contest is void where prohibited by law. Your letter must be postmarked by January 12, 2021. Please remember to include your full name, address, and phone number, and to indicate next to your signature whether you wish us to publish your full name or your initials only. **Be sure to read the contest rules carefully!** All entries become the property of LFP Publishing Group, LLC and BARELY LEGAL Magazine and will not be returned to contestants. Odds of winning will be determined based on the actual number of eligible entries received prior to deadline. The sponsor will contact the winner by email or mail, and will mail the winner his or her prize at no cost to the winner. Sponsor will not be responsible or liable for failure to contact the winner. The contest is open to anyone over 18 years of age, other than employees of LFP Publishing Group, LLC, its affiliates and advertising agencies, as well as their immediate family members and persons living in their household.

Hey, guys! Abby the intern here. Porn lovely Leah (August 2020) is back!

Hey, Leah! Let's pick up where we left off: How often do you masturbate?
At least once a day!
What's your favorite method?
Using my vibrator on my clit! I have a sensitive clit, and it's really easy for me to come with clit stimulation!
What kind of guys do you like?
Funny! Kind! Tall with some meat on them!

What kind of girls?
I really like all girls. They're all so hot!
Do you like to give head?
I love giving head! Pleasing other people pleases me!
Do you like to swallow?
It's not my go-to, but I don't mind it!
What's the best way for someone to make you come?
Fingering my ass and rubbing my clit at the same time.
Where do you like guys to come?
In my pussy! Creampies are the best.
What is the wildest thing you've ever done?
I'm not really too wild.

PHOTOGRAPHY BY HA PRODUCTIONS

Follow Leah on Instagram: @kodakswisher

LEAH LEE

keep it up

How would you describe your dream date?
With someone who has manners, for sure. Just take me somewhere nice—probably to dinner because I love food—then some kind of activity after, then ice cream, and then we can head back to the house for some bomb-ass sex!

What are your future plans?
I'm really loving porn, and I just want to continue making new scenes, trying to get better!

Is there anything else you would like to tell our readers?
I love all of y'all. Thank you for being supporters, and let's all keep it up.★

AGE: 18
HEIGHT: 5-5
WEIGHT: 125 POUNDS
MEASUREMENTS: 34B-24-34
HOMETOWN: TAMPA, FLA.

BARELY LEGAL SPECIAL OFFER

$24.95 EACH OR 5 DVDS FOR $89

WITH FREE SHIPPING WHEN YOU BUY 5!

HV3143

HV3108

HV3161

HV3150

LOWER PRICES!

HV3070

HV0269

LOWER PRICES!

HV3162

HV3164

HV3152

HV3170

LOWER PRICES!

HV3019

HV3166

HV3146

MONTHLY SPECIALS!
$14.95 each

HV0145

HV0144

Name

Address

City (no international orders accepted) State Zip

E-mail Phone Number

X
Signature Required (I am 18 years of age or older.)

☐ Payment Enclosed (Make check or money order payable to: **LFP PUBLISHING GROUP**)

☐ Visa/MC/Amex/Discover

CREDIT CARD NUMBER EXP/DATE

Please send coupon and payment to: **LFP PUBLISHING- ATTN: BACK ISSUES DEPT**
8484 WILSHIRE BLVD., SUITE 900, BEVERLY HILLS, CA 90211

BL0121

Customer Service: email Backissues@lfp.com or call 1-800-763-8271 ext 7651

OFFER NOW PERMITTED IN ALL STATES & ZIP CODES. *We do not ship to any correctional facilities. No international orders accepted. All sales are final. No refunds will be issued. Delivery time is 2-3 weeks with money order or credit card; 3-4 weeks with check.*

BUY 5 and GET FREE SHIPPING!

VIDEO#	QTY	PRICE/EA	VIDEO#	QTY	PRICE/EA
HV3143		$24.95	HV3152		$24.95
HV3108		$24.95	HV3170		$24.95
HV3161		$24.95	HV3019		$24.95
HV3150		$24.95	HV3166		$24.95
HV3070		$24.95	HV3146		$24.95
HV0269		$24.95	HV0145		$14.95
HV3162		$24.95	HV0144		$14.95
HV3164		$24.95			

$24.95 EACH OR 5 VIDEOS FOR $89 (plus FREE SHIPPING)

SUBTOTAL: $_____

SHIPPING: $ $7.00*

*Buy 5 DVDs and get FREE SHIPPING!

TOTAL ENCLOSED: $_____

Dear horny Daddy,
Can I be your little slut tonight?
I promise to be a good little girl!
Plz call me, ok! 😘🐶❤️

THE ONE AND ONLY!

HORNY TEENS!
1-800 WET TEEN
9 3 8 8 3 3 6

1-800 JACK-OFF
5 2 2 5 6 3 3

HD VOICE
1-800 WET-WIFE
9 3 8 9 4 3 3

Isn't it fun to play with other people's property? Call me!

ADULTS 18+ ONLY. Most major credit cards accepted & check by phone. $1.99 to $5.99 /min. Premium & access fees may apply.
B055H
ALL GIRLS ARE 18+

LISA NEILS & CHARLIE LAINE

couple of the month

Lisa

Occupation: Model and girl/girl performer.
About me: I'm horny.
Best physical feature: Some people like my tits. ;)
Favorite pastime: Playing with my pussy.
Reason for doing girl/girl only: I love cock, but I'm more comfortable on camera getting my pussy licked by a girl.
Biggest turn-on: Someone watching me fuck.
Best sex skill: Dirty talk.
Favorite way to fuck: I *love* to fuck outside.
Ideal guy: Someone who approaches me with confidence.
Favorite thing about Charlie: She's so cute I want to squeeze her to bits.

Charlie

Occupation: Model and girl/girl performer.
About me: I'm a goofball, a dork, and a misfit, and proud of it.
Best physical feature: My tiny frame + big butt.
Favorite pastime: Just nerding out. I'm a total *Star Wars* geek.
Reason for doing girl/girl only: Sex between a guy and a girl is personal for me. Also, I love licking pussy.
Biggest turn-on: Make me laugh.
Favorite way to fuck: All ways. I love a quickie, but I also love snuggling.
Ideal guy: A bad boy who's funny and a dork.
Favorite fantasy: Sex with Chewbacca.
Favorite thing about Lisa: Look at her!

PHOTOGRAPHY BY LARRY FLYNT PRODUCTIONS

CHARLIE
HEIGHT: 5-4
WEIGHT: 101 POUNDS
MEASUREMENTS: 32B-24-32
HOMETOWN: MARION, WIS.

LISA
HEIGHT: 5-8
WEIGHT: 125 POUNDS
MEASUREMENTS: 36DD-26-38
HOMETOWN: LOS ANGELES

See Lisa in *Real College Girls: Lesbian Stories #3*. See Charlie in *Anastasia Pierce Is All Tied Up, BARELY LEGAL #46, BARELY LEGAL Boarding School Girls, Hose on Hoes, Hot Showers #14* and *#17, Nautica Thorn: All Access, Real College Girls: Lesbian Stories #3, Taboo #1*, and *Young Girls' Fantasies #4* and *#7*. To order, visit HustlerHollywood.com.

PHOTOGRAPHY BY BOB TWIGG

MISTY

wet dreamer

Guys aren't the only ones who have wet dreams," asserts Misty, lazily stretching her back and exposing her powder-puff butt cheeks. "Girls have wet dreams too, but when I have mine, I keep my eyes wide open as well as my legs."

Misty turned 18 last week. Her dreams have reached fever-pitch intensity.

"I dream about my best girlfriend's daddy coming home drunk when I'm sleeping over. He stumbles into the guest room by mistake. I squeal with surprise. He lumbers on top of me and pries my coochie open with his strong hands."

Misty writhes, gripped by her fantasy. Her fingers probe her fleshy squiggle.

"I've been teasing my friend's pop with flirtatious glances and giving him naughty peeks up my skirt when I'm not wearing any panties. In my forbidden dreams, he punishes me for being a nasty girl. He pulverizes my insides with all ten inches of his towering beef."

Misty surges with girl gleet in a crescendo of gasps and plaintive moans. She samples a glistening fingertip with her tongue.

"My wet dreams taste good," she pants. "I wish I could share them with someone." ★

MISSED IT AT THE NEWSSTAND? ORDER NOW!

BL FEB 2020

BL AUG 2020

BL JUL 2020

BL JUN 2020

BL MAY 2020

BL APR 2020

BL MAR 2020

Order online now!

Go to: HustlerNewsstand.com or call 1-800-763-8271 (x7651) for credit card orders

FREE DVD OFFER NOW PERMITTED IN ALL STATES & ZIP CODES.
We do not ship to correctional facilities in any state. All back issue sales are final. No refunds will be issued. Delivery time is 2-3 weeks with money order or credit card; 3-4 weeks with check.

THE ONE AND ONLY!

1-800 JACK OFF

5 2 2 5 6 3 3

JUICY + READY!

LIVE SEX 24 HOURS

FOR A WALK ON THE WILD SIDE...

1-888-JACK-OFF

5 2 2 5 6 3 3

Most major credit cards accepted & Check by Phone, $1.98 to $3.98 per/min. plus a small $2.98 connection fee.

B019

SPREAD THESE CHEEKS!

LIVE! 1 ON 1

1-800 BUTT SEX

2 8 8 8 7 3 9

$4.99 per/min. Premium and access fees may apply. Adults 18+.

B018

Call me baby! oxox

1-800 TO-WHORE

8 6 9 4 6 7 3

I'm waiting!

ONLY 89¢ PER MIN!

Girl depicted at least 18 yrs of age. Must be over 18 to call. Major Credit Cards accepted.

B028H

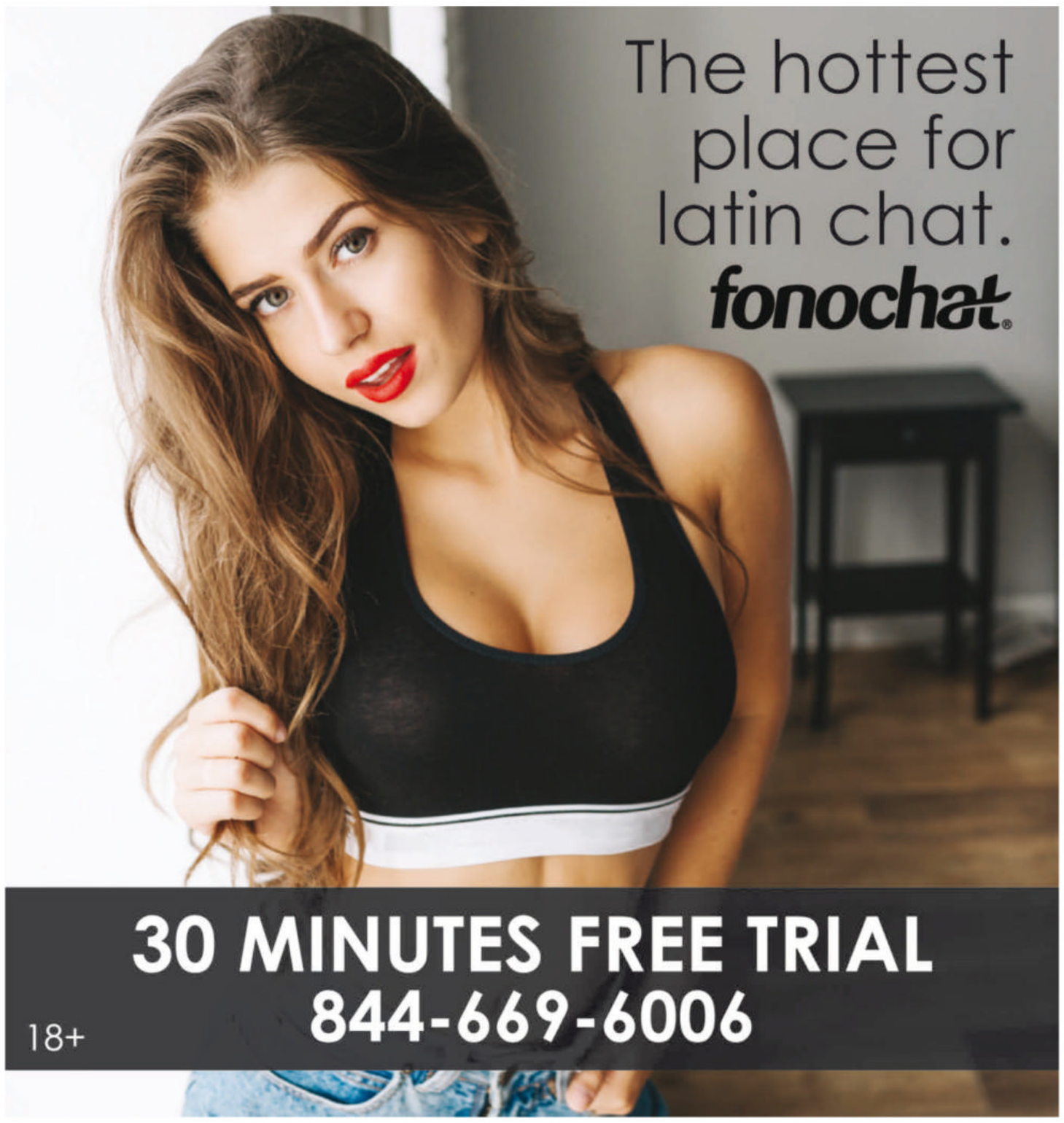
The hottest
place for
latin chat.
fonochat
30 MINUTES FREE TRIAL
844-669-6006
18+

HOT PINK & WET
ONLY
89¢
PER MIN
LIVE
ONE-ON-ONE
1-800-TO-WHORE
86 94673
Adults 18+ only
+ Small $3.89 connect fee. Credit card, Check by Phone B062

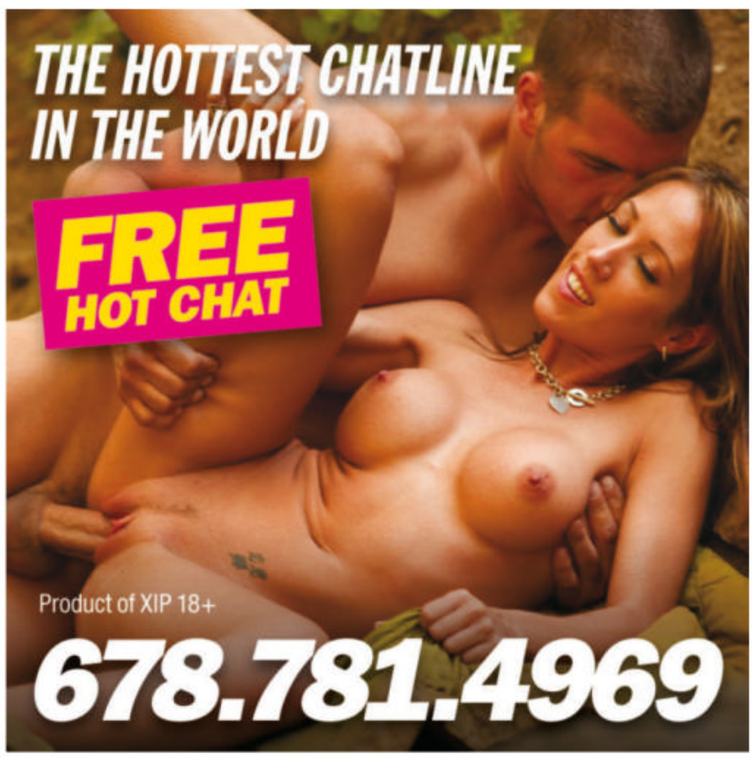
THE HOTTEST CHATLINE
IN THE WORLD
FREE
HOT CHAT
Product of XIP 18+
678.781.4969

THE ULTIMATE SLUTTY WIFE EXPERIENCE!
CALL
1-800 WET-WIFE
9 3 8 9 4 3 3
$4.99 per/min. Premium & access fees may apply. Adults 18+.
B036

$1.98 - $3.98 PER MIN PLUS SMALL $2.98 CONNECT FEE / CREDIT CARD, CHECK BY PHONE. ALL GIRLS ARE 18+ ADULTS ONLY
Teen Party Party!
1-800-TEEN-LOST
8 3 3 6 5 8 7
Call Now!
B016

CUM SUCKING SLUTS!
ONLY
65¢ PER MIN
LIVE, NASTY, 1-ON-1
ONLY .95¢ PER MIN
LIVE CUM SUCKING GROUP ACTION!
ONLY .65¢ PER MIN
1-800-669-0000
+ SMALL $2.95 CONNECT FEE / ADULTS 18+ ONLY / CREDIT CARD
B073

CUM FUCK A TEEN WHORE!*
ONLY
89¢ PER MIN
LIVE! 1 on 1
1-800-TO-WHORE
8 6 9 4 6 7 3
*At least 18 yrs of age. Credit card/adults 18+ only
B067

TIGHT TEEN PUSSY!*
ONLY
65¢ PER MIN
VERY TIGHT, VERY PRIVATE
1-ON-1
ONLY .95¢ PER MIN
LIVE CUM SUCKING GROUP ACTION
ONLY .65¢ PER MIN
1-800-669-0000
+SMALL $2.95 CONNECT FEE / ADULT 18+ ONLY / CREDIT CARD *ALL GIRLS ARE 18 YRS OF AGE
B071

*TEENS READY TO FUCK!
ONLY
89¢ PER MIN
LIVE! 1 on 1
1-800-TO-WHORE
8 6 9 4 6 7 3
*At least 18 yrs of age. Credit card/adults 18+ only
B063

You'll Be My Bitch!
1-800 927 WHIP
9 4 4 7
From $2.49 / min. 18+ Major Credit Cards Accepted
ALL GIRLS 18+

HOT WET XXX SEX!
ONLY
89¢ PER MIN
LIVE ONE-ON-ONE
1-800-TO-WHORE
8 6 9 4 6 7 3
*At least 18 yrs of age. Credit card/adults 18+ only
B069

BUSHY BABES!!!

FOR CREDIT CARD ORDERS GO TO:
HustlerNewsstand.com
or CALL (800)763-8271 x7651

Buy all 5 and get FREE SHIPPING!

issue	qty	price w/ dvd	
AB 33	_____	x $15.00 (with DVD)	= $_____
AB 32	_____	x $15.00 (with DVD)	= $_____
AB 31	_____	x $15.00 (with DVD)	= $_____
AB 30	_____	x $15.00 (with DVD)	= $_____
AB 29	_____	x $15.00 (with DVD)	= $_____

ADD $3 per copy for USPS PRIORITY SHIPPING:
# of copies _____ x $3.00 = $_____
or buy 5 copies for FREE SHIPPING!

Total Enclosed = $ _____

Name _____
Address _____
City _____ State _____ Zip _____
E-mail or Phone Number (for questions regarding your order) _____
X _____
Signature Required *(I am 18 years of age or older)*

Please send order form along with check or money order** (payable to LFP PUBLISHING GROUP) **to:
LFP PUBLISHING – ATTN: BACK ISSUES DEPT
8484 WILSHIRE BLVD., SUITE 900, BEVERLY HILLS, CA 90211

FREE DVD OFFER NOW PERMITTED IN ALL STATES & ZIP CODES.
We do not ship to correctional facilities in any state. All back issue sales are final. No refunds will be issued. Delivery time is 2-3 weeks with money order or credit card; 3-4 weeks with check.

do u like what u see, Daddy?
u know u want it! :p
1-800
8 3 3 6 2 7 7
TEEN-ASS
ALL GIRLS 18+
$4.99 per/min. Premium and access fees may apply. Adults 18+.
A057

ALL GIRLS 18+
FUCK MY
TITTIES!
1-800
608-JUGS
5 8 4 7
From $2.49 / min. 18+ Major Credit Cards Accepted

PRETTY GIRLS, FILTHY MOUTHS!
ONLY
89¢
PER MIN
LIVE!
ONE-ON-ONE
1-800-TO-WHORE
8 6 9 4 6 7 3
*At least 18 yrs of age. Credit card/adults 18+ only
B068

YOUNG & HORNY SLUTS!
ONLY
65¢
PER MIN
LIVE, NASTY,
1-ON-1
ONLY .95¢
PER MIN
LIVE CUM SUCKING
GROUP ACTION
ONLY .65¢ PER MIN
1-800-669-0000
+ SMALL $2.95 CONNECT FEE / ADULT 18+ ONLY / CREDIT CARD
B072

HOT & DRIPPING WET!
ONLY
89¢
PER MIN
LIVE!
1on1
1-800-TO-WHORE
8 6 9 4 6 7 3
Adults 18+ only
+ Small $3.89 connect fee. Credit card, Check by Phone
B066

TEXT ME!
TEXT
"FUCK"
to
1-801
HUSTLER
4 8 7 8 5 3 7
Fuck Me!

DIRTY, NASTY XXX SEX!
ONLY
89¢
PER MIN
LIVE!
ONE-ON-ONE
1-800-TO-WHORE
8 6 9 4 6 7 3
*At least 18 yrs of age. Credit card/adults 18+ only
B064

HEY U! LOOKING 4A LITTLE FUN?

CALL ME!!!

1-800 HOT TEEN 4068 3386

B030 $4.99 PER/MIN. PREMIUM AND ACCESS FEES MAY APPLY. ADULTS 18+.

TIGHT TEEN PUSSY!*

ONLY 65¢ PER MIN

VERY TIGHT, VERY PRIVATE 1-ON-1 ONLY .95¢ PER MIN

LIVE CUM SUCKING GROUP ACTION! ONLY .65¢ PER MIN

1-800-669-0000

+SMALL $2.95 CONNECT FEE / ADULT 18+ ONLY / CREDIT CARD
*ALL GIRLS ARE 18 YRS OF AGE B074

TITTY FUCKERS CALL NOW!

ALL GIRLS 18+

1.800 680 FUCK 3825

From $2.49 / min. 18+ Major Credit Cards Accepted

JIZZ ALL OVER MY FACE!

ONLY 89¢ PER MIN LIVE! 1 on 1

1-800-TO-WHORE 86 94673

Adults 18+ only
+ Small $3.98 connect fee. Credit card, Check by Phone B070

HORNY NYMPHO SLUTS!

ONLY 65¢ PER MIN

LIVE, NASTY, 1-ON-1 ONLY .95¢ PER MIN

1-800-669-0000

+ SMALL $2.95 CONNECT FEE / ADULT 18+ ONLY / CREDIT CARD B076

Missed it at the newsstand?

For faster service go to: HustlerNewsstand.com

issue	qty	price w/ dvd
BBL230	_____	x $15.00 (with DVD) = $_____
BBL227	_____	x $15.00 (with DVD) = $_____
BBL225	_____	x $15.00 (with DVD) = $_____
BBL222	_____	x $15.00 (with DVD) = $_____
BBL220	_____	x $15.00 (with DVD) = $_____

PRIORITY Shipping (Add $3 per issue)* = _____

*Buy all 5 and get FREE SHIPPING!

Total Enclosed = $ _____

Name

Address

City State Zip

X
Signature Required (I am 18 years of age or older)

Please send order form along with check or money order (payable to LFP PUBLISHING GROUP) to:
LFP PUBLISHING – ATTN: BACK ISSUES DEPT
8484 WILSHIRE BLVD., SUITE 900, BEVERLY HILLS, CA 90211

Call 1-800-763-8271 (x7651) for credit card orders.

FREE DVD OFFER NOW PERMITTED IN ALL STATES & ZIP CODES.
We do not ship to correctional facilities in any state. All back issue sales are final. No refunds will be issued. Delivery time is 2-3 weeks with money order or credit card; 3-4 weeks with check.

HD VOICE
1-800 SHE MALE
7 4 3
6 2 5 3
OUR COCKS ARE OUT OF THIS WORLD!! CUM & TASTE US, BABY!!
PRICES RANGE FROM $1.99 – $5.99 PER MINUTE, SURCHARGES MAY APPLY.
ALL CREDIT / DEBIT CARDS ACCEPTED OR CHECK BY PHONE. ALL MODELS 18+. B033

CUM FUCK A TEEN WHORE!*
ONLY
89¢
PER MIN
LIVE! 1 on 1
1-800-TO-WHORE
8 6 9 4 6 7 3
*At least 18 yrs of age. Credit card/adults 18+ only B067

TEXT ME!
My Big Tits, Just For You!
TEXT "TITS" to 1-801
HUSTLER
4 8 7 8 5 3 7

CUM SUCKING SLUTS!
ONLY
65¢
PER MIN
LIVE, NASTY, 1-ON-1
ONLY .95¢ PER MIN
LIVE CUM SUCKING GROUP ACTION
ONLY .65¢ PER MIN
1-800-669-0000
+SMALL $2.95 CONNECT FEE / ADULT 18+ ONLY / CREDIT CARD B075

HEAT XXXCHANGE
GET OFF FREE
800.880.0898
Product of XIP 18+

Call me NOW!
YOU'LL CUM SO HARD, DADDY!!*
ONLY
89¢
PER MIN
1-800-TO-WHORE
8 6 9 4 6 7 3
*At least 18 yrs of age. Credit card / adults 18+ only B046

1-800
WET
TSTV
9 3 8
8 7 8 8
GET YOUR ASS POUNDED BY A KINKY TGIRL!
PRICES RANGE FROM $1.99-$5.99 PER MINUTE, ALL CREDIT / DEBIT CARDS ACCEPTED OR CHECK BY PHONE. ALL MODELS 18+.
B048

ONLY
89¢
PER MIN
1-800
TO-WHORE
8 6 9 4 6 7 3
I WANNA RIDE IT!
*At least 18 yrs of age. Credit card / adults 18+ only
B044

TEXT ME!
Text Message
To: 1-801-HUSTLER
I want to fuck you!
Text Me Now!
1-801
HUSTLER
4 8 7 8 5 3 7

TIGHT TEEN PUSSY!*
ONLY
65¢
PER MIN
VERY TIGHT, VERY PRIVATE
1-ON-1
ONLY .95¢ PER MIN
LIVE CUM SUCKING GROUP ACTION
ONLY .65¢ PER MIN
1-800-669-0000
+SMALL $2.95 CONNECT FEE / ADULT 18+ ONLY / CREDIT CARD *ALL GIRLS ARE 18 YRS OF AGE
B071

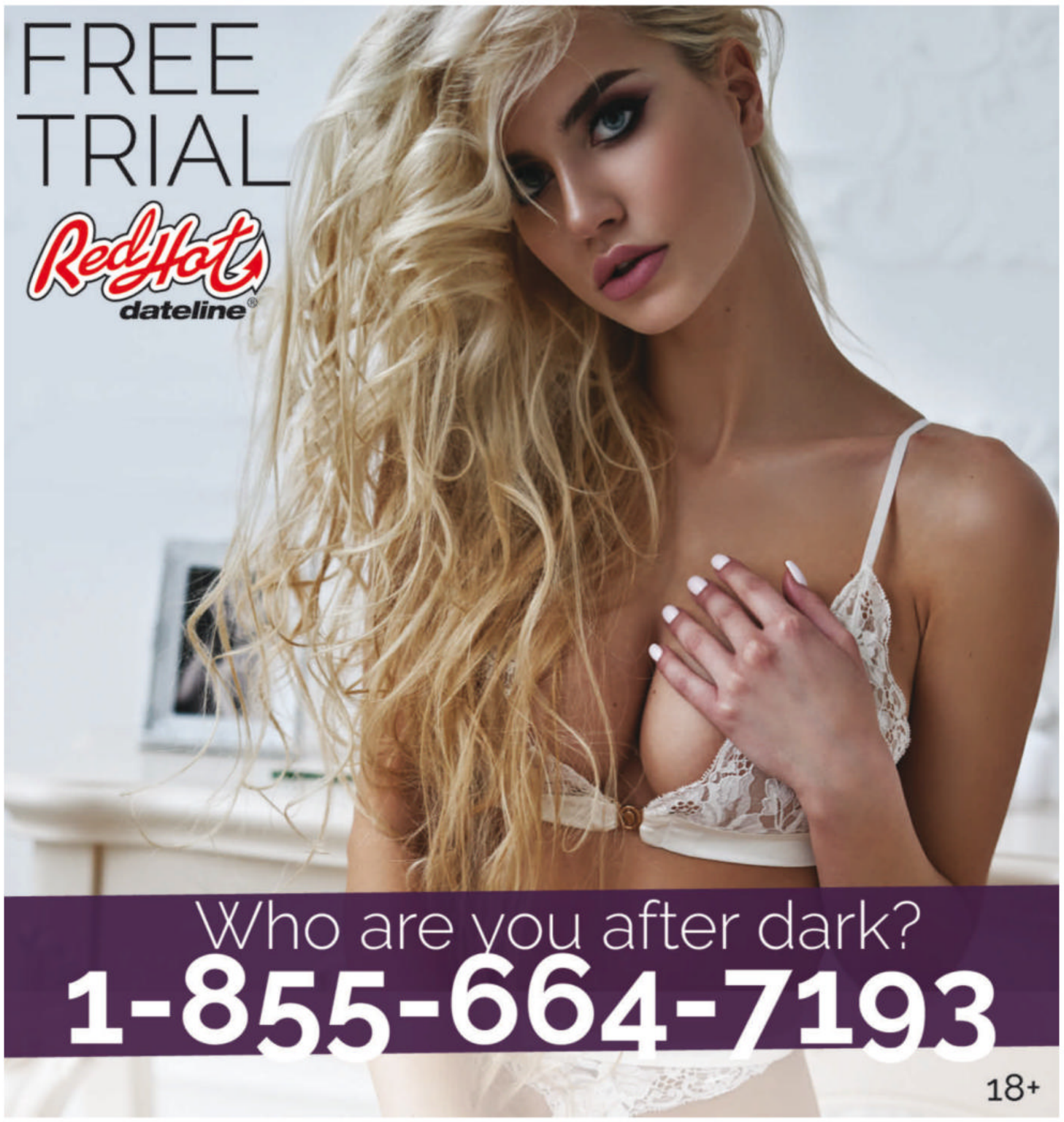
FREE
TRIAL
RedHot dateline
Who are you after dark?
1-855-664-7193
18+

PRICES RANGE FROM $1.99 – $5.99 PER MINUTE.
SURCHARGES MAY APPLY. ADULTS 18+ ONLY.

BEND ME OVER, SLIDE IT IN...

AND OWN ME, DADDY!

1-800 HOTTEEN 4 6 8 8 3 3 6

HD VOICE

B015

CUM SUCKING SLUTS!
ONLY 65¢ PER MIN
LIVE, NASTY, 1-ON-1
ONLY .95¢ PER MIN
LIVE CUM SUCKING GROUP ACTION!
ONLY .65¢ PER MIN
1-800-669-0000
+ SMALL $2.95 CONNECT FEE / ADULTS 18+ ONLY / CREDIT CARD B073

PRETTY GIRLS, FILTHY MOUTHS!
ONLY 89¢ PER MIN
LIVE! ONE-ON-ONE
1-800-TO-WHORE
8 6 9 4 6 7 3
*At least 18 yrs of age. Credit card/adults 18+ only B068

YOUNG & HORNY SLUTS!
ONLY 65¢ PER MIN
LIVE, NASTY, 1-ON-1
ONLY .95¢ PER MIN
LIVE CUM SUCKING GROUP ACTION
ONLY .65¢ PER MIN
1-800-669-0000
+ SMALL $2.95 CONNECT FEE / ADULT 18+ ONLY / CREDIT CARD B072

HOT PINK & WET
ONLY 89¢ PER MIN
LIVE ONE-ON-ONE
1-800-TO-WHORE
8 6 9 4 6 7 3
Adults 18+ only
+ Small $3.89 connect fee. Credit card, Check by Phone B062

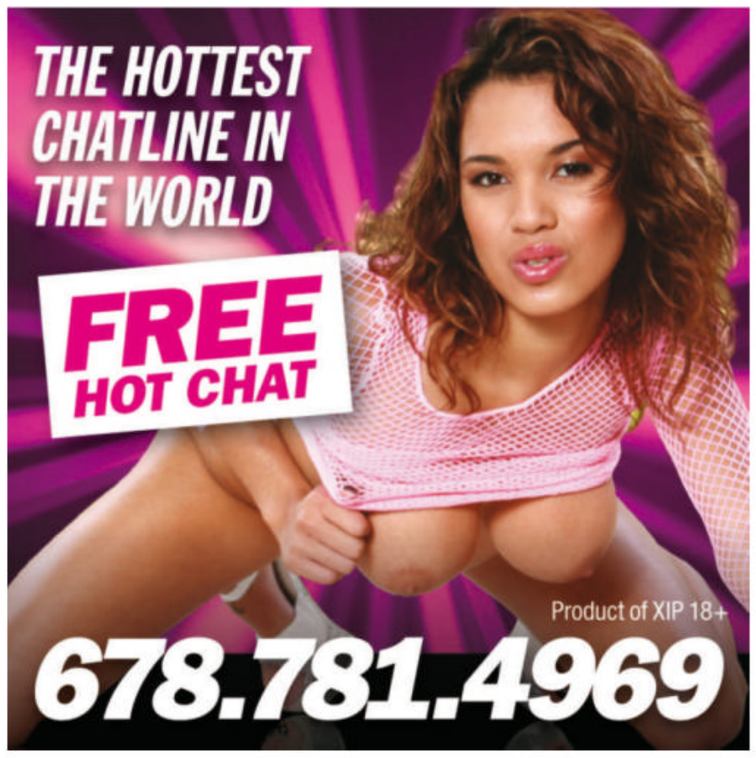

*TEENS READY TO FUCK!
ONLY 89¢ PER MIN
LIVE! 1 on 1
1-800-TO-WHORE
8 6 9 4 6 7 3
*At least 18 yrs of age. Credit card/adults 18+ only B063

CUM SUCKING SLUTS!
ONLY 65¢ PER MIN
LIVE, NASTY, 1-ON-1 ONLY .95¢ PER MIN
LIVE CUM SUCKING GROUP ACTION ONLY .65¢ PER MIN
1-800-669-0000
+ SMALL $2.95 CONNECT FEE / ADULT 18+ ONLY / CREDIT CARD B075

HORNY NYMPHO SLUTS!
ONLY 65¢ PER MIN
LIVE, NASTY, 1-ON-1 ONLY .95¢ PER MIN
1-800-669-0000
+ SMALL $2.95 CONNECT FEE / ADULT 18+ ONLY / CREDIT CARD B076

HOT WET XXX SEX!
ONLY 89¢ PER MIN
LIVE ONE-ON-ONE
1-800-TO-WHORE
86 94673
*At least 18 yrs of age. Credit card/adults 18+ only B069

thanks to science, ED can be optional!

connect with a doctor online on the hims platform and, if approved by the doctor, get access to product backed by science to treat erectile dysfunction

- prescribed online
- delivered directly to your door, if approved by the doctor
- no need to go to the doctor's office
- avoid waiting in line at the pharmacy

himsnow.com/hustler

hims

1-800
TO-WHORE
8 6 9 4 6 7 3
ONLY
89¢
PER
MIN
B042
*At least 18 yrs of age. Credit card / adults 18+ only

@1_800_BIG_TITS
CUM
FUCK MY
TITTIES
Call
1-800
BIG-TITS
2 4 4 8 4 8 7
HD
VOICE
$0.99-$2.99 PER/MIN. PREMIUM AND ACCESS FEES MAY APPLY. ADULTS 18+. B003

1-800
SHE
7 4 3
MALE
6 2 5 3
CUM ON, BIG
BOY...SATISFY UR
CURIOSITY WITH
A SMOKIN'
HOT SHEMALE!
CALL
NOW!
B012

LIVE OUT YOUR FANTASIES!

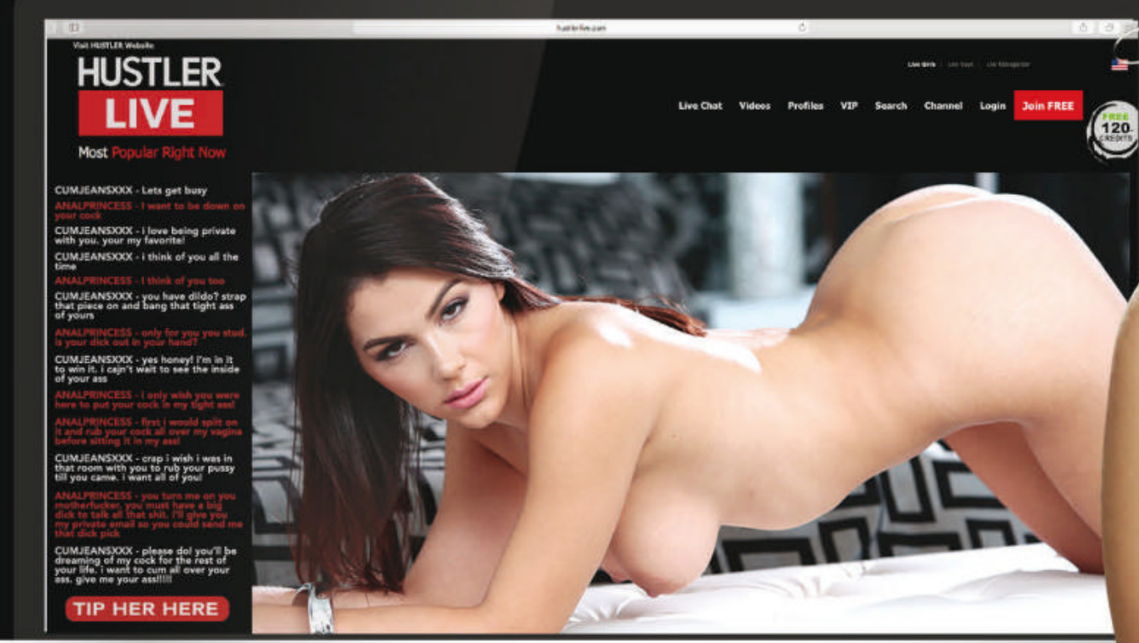

HUSTLER® LIVE

Chat with

REAL LIVE PORNSTARS and the GIRL NEXT DOOR

PUNCH IN CODE
BARELYLEGAL
AND RECEIVE

250
FREE CREDITS
a value of $25

hustlerlive.com

WANNA PIC? ;)
TELL ME HOW U LIKE IT, BABY!
GIMME THAT D, MISTER!
1-800
GET-TEEN!
4 3 8 8 3 3 6
PRICES RANGE FROM $1.99 – $5.99 PER MINUTE. SUCHARGES MAY APPLY. ALL CREDIT / DEBIT CARDS ACCEPTED OR CHECK BY PHONE. ALL MODELS 18+
B025

It's always a big night when you have a little blue pill.
50 Generic Viagra pills for only $2/pill
1-877-906-7340

CUM FUCK A TEEN WHORE!*
ONLY
89¢
PER MIN
LIVE! 1 on 1
1-800-TO-WHORE
8 6 9 4 6 7 3
*At least 18 yrs of age. Credit card/adults 18+ only
B067

TIGHT TEEN PUSSY!*
ONLY
65¢
PER MIN
VERY TIGHT, VERY PRIVATE
1-ON-1
ONLY .95¢ PER MIN
LIVE CUM SUCKING GROUP ACTION
ONLY .65¢ PER MIN
1-800-669-0000
+SMALL $2.95 CONNECT FEE / ADULT 18+ ONLY / CREDIT CARD *ALL GIRLS ARE 18 YRS OF AGE
B071

DIRTY, NASTY XXX SEX!
ONLY
89¢
PER MIN
LIVE! ONE-ON-ONE
1-800-TO-WHORE
8 6 9 4 6 7 3
*At least 18 yrs of age. Credit card/adults 18+ only
B064

CUM SUCKING SLUTS!
ONLY
65¢
PER MIN
LIVE, NASTY, 1-ON-1
ONLY .95¢ PER MIN
LIVE CUM SUCKING GROUP ACTION!
ONLY .65¢ PER MIN
1-800-669-0000
+ SMALL $2.95 CONNECT FEE / ADULTS 18+ ONLY / CREDIT CARD
B073

HOT & DRIPPING WET!
ONLY
89¢
PER MIN
LIVE! 1 on 1
1-800-TO-WHORE
Adults 18+ only 8 6 9 4 6 7 3
+ Small $3.89 connect fee. Credit card, Check by Phone
B066

EXPERIENCE THE ONE AND ONLY

LARRY FLYNT'S

HUSTLER® BARELY LEGAL CLUB®

New Orleans

HUSTLER CLUBS

3 Floors of Excitement

VIP Lounge w/ Board Room

Bourbon Street VIP Balcony

9 VIP Champagne Suites

27 Private Dance Rooms

3 Fully Stocked Bars

5 Stages

SEX is better when she's Barely Legal!

423 Bourbon Street : New Orleans : 504-571-6340

SLUTTY TEENS ARE WAITING 2 RIDE DAT COCK!
1-800 TEEN-SEX 8 3 3 6 7 3 9
$4.99 per/min. Premium and access fees may apply. Adults 18+.
B040

TEXT ME!
Text Message
To: 1-801-HUSTLER
I Want to Fuck You!
Options Send Clear
TEXT ME NOW!
1-801 HUSTLER 4 8 7 8 5 3 7

JIZZ ALL OVER MY FACE!
ONLY 89¢ PER MIN
LIVE! 1 on 1
1-800-TO-WHORE 8 6 9 4 6 7 3
Adults 18+ only
+ Small $3.98 connect fee. Credit card, Check by Phone B070

TIGHT TEEN PUSSY!*
ONLY 65¢ PER MIN
VERY TIGHT, VERY PRIVATE
1-ON-1 ONLY .95¢ PER MIN
LIVE CUM SUCKING GROUP ACTION! ONLY .65¢ PER MIN
1-800-669-0000
+SMALL $2.95 CONNECT FEE / ADULT 18+ ONLY / CREDIT CARD
*ALL GIRLS ARE 18 YRS OF AGE
B074

*TEENS READY TO FUCK!
ONLY 89¢ PER MIN
LIVE! 1 on 1
1-800-TO-WHORE 8 6 9 4 6 7 3
*At least 18 yrs of age. Credit card/adults 18+ only B065

CUM SUCKING SLUTS!
ONLY 65¢ PER MIN
LIVE, NASTY, 1-ON-1 ONLY .95¢ PER MIN
LIVE CUM SUCKING GROUP ACTION ONLY .65¢ PER MIN
1-800-669-0000
+ SMALL $2.95 CONNECT FEE / ADULT 18+ ONLY / CREDIT CARD B075

HOT WET XXX SEX!
ONLY 89¢ PER MIN
LIVE ONE-ON-ONE
1-800-TO-WHORE 8 6 9 4 6 7 3
*At least 18 yrs of age. Credit card/adults 18+ only B069

SEE EVERYTHING.

HUSTLERMAGAZINE.COM

Access to over **46 YEARS OF HUSTLER**,
plus new stories daily, **EXCLUSIVE BONUS** videos and galleries.

SUBSCRIBE

PRINT + DIGITAL
Starts at 19¢ per day

DIGITAL ONLY
Starts at 10¢ per day

PRINT ONLY
Starts at 16¢ per day

WETTER THAN EVER!
CALL NOW!
1-800
WET TEEN
9 3 8 8 3 3 6
B032
PRICES RANGE FROM $1.99 - $5.99 PER MIN. ALL CREDIT / DEBIT CARDS & CHECK BY PHONE ACCEPTED. ALL MODELS 18+.

Next Month in BARELY LEGAL

BARELY LEGAL's February issue is on sale January 12, 2021

PEPLOVE.COM

Call PEP. You Deserve It.

Phone Sex,
Camming,
Sexting,
& Erotic
Email
Exchanges

505.796.6381

THE BEST IN ADULT XXX PHONE ENTERTAINMENT!

1-800 JACK OFF
5 2 2 5 6 3 3

I'm home all alone tonight, mister...

TEENS
COEDS
PETITE GIRLS
LESBIANS
& MORE!

TALK TO A HOT GIRL TONIGHT!

CALL NOW!
1-800-GET-TEEN
4 3 8 8 3 3 6

ADULTS 18+ ONLY. MOST MAJOR CREDIT CARDS ACCEPTED & CHECKY BY PHONE. PRICES WILL VARY DEPENDING ON MENU SELECTION. THERE MAY BE A SMALL, ONE-TIME CONNECTION FEE.

B060